

# Kit 1429

CHEVROLET Epica, 4-dr Sedan, 06-

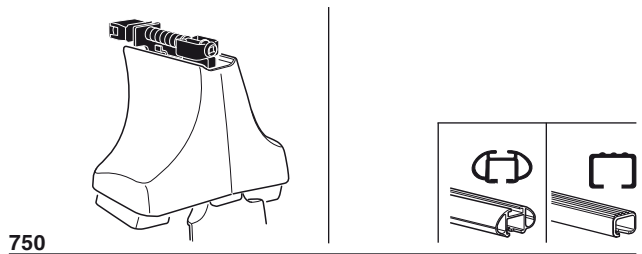
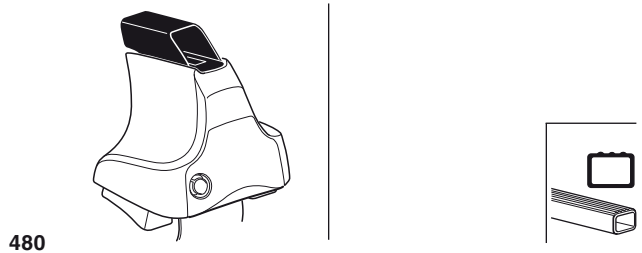
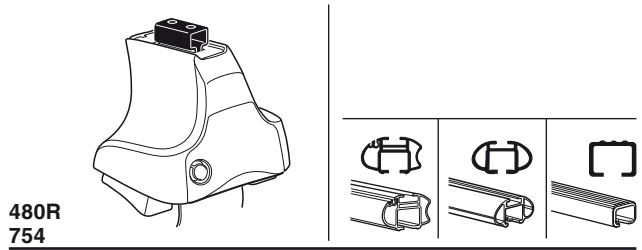

xx kg  
 xx lbs + 7 kg  
 15,4 lbs =

**Max. 60 kg**  
**Max. 132 lbs**

80 km/h  
 50 Mph  
 130 km/h  
 80 Mph  
 40 km/h  
 25 Mph  
**km/h**  
**Mph**

**THULE**  
**instructions**  
**Kit XXXX**

**480R/754**  
 x1  
 x4  
 x4  
 x4

**480**  
 x1  
 x4  
 x4  
 x4

**750**  
 x1  
 x4  
 x4

**918** x2  
**919** x2  
**179** x2  
**181** x2  
**x1**

**Kit**

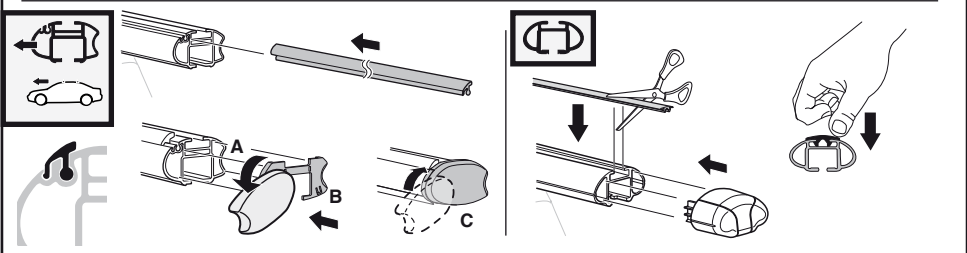
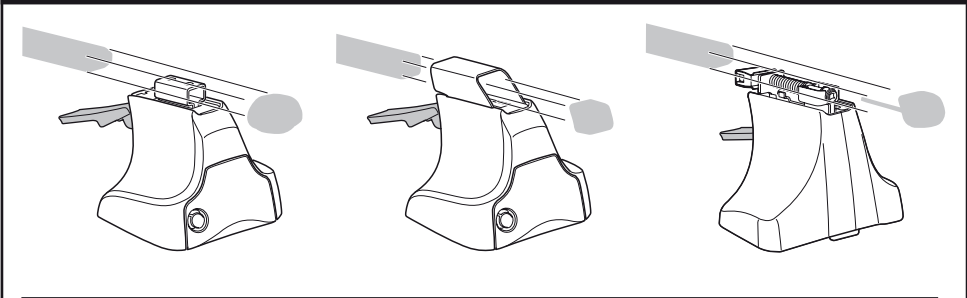

**3**



754

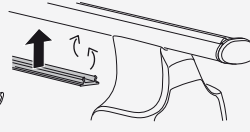
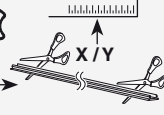

750

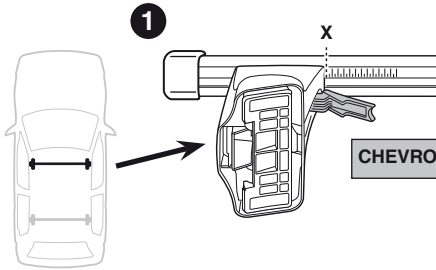

**1**

X

**2**

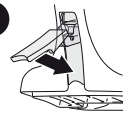

CHEVROLET Epica, 4-dr Sedan, 06-

X
32,5

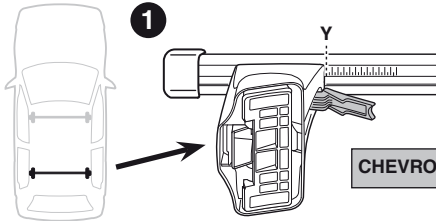

**1**

Y

**2**

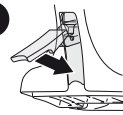

CHEVROLET Epica, 4-dr Sedan, 06-

Y
30,5



480R



480

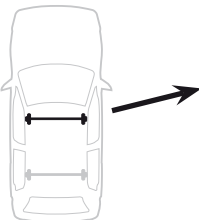

**1**

X inch/mm

**2**

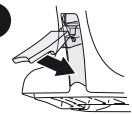

CHEVROLET Epica, 4-dr Sedan, 06-

X inch	X mm
38 <sup>3</sup> / <sub>8</sub> "	976 mm

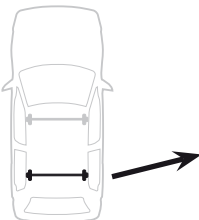

**1**

Y inch/mm

**2**

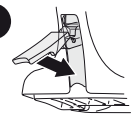

CHEVROLET Epica, 4-dr Sedan, 06-

Y inch	Y mm
37 <sup>5</sup> / <sub>8</sub> "	956 mm

4

CHEVROLET Epica, 4-dr Sedan, 06-

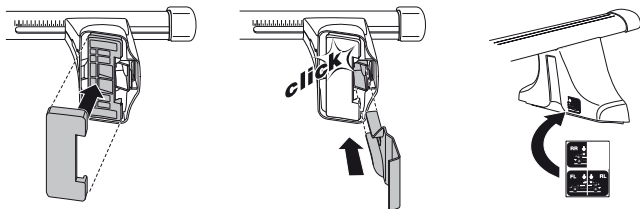
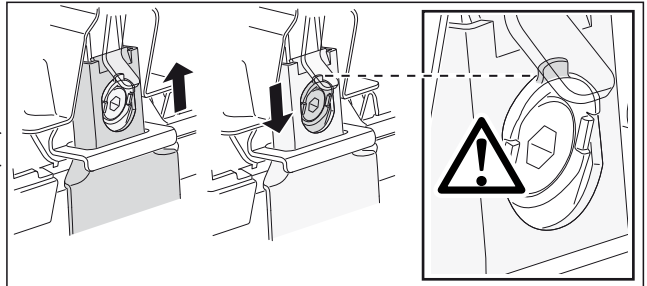
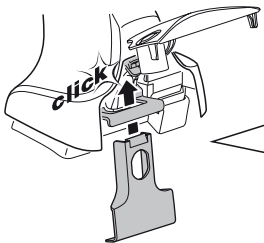
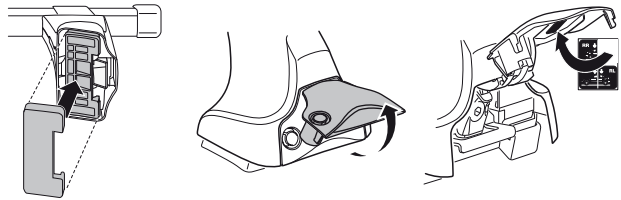
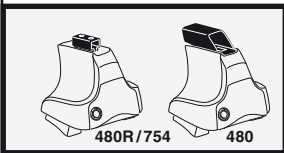
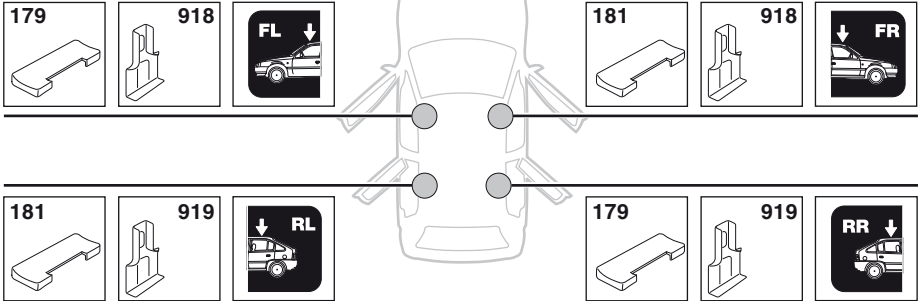

5

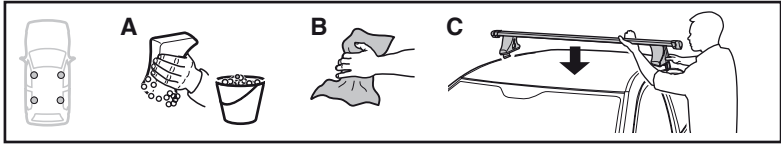

	X mm	Y mm	X inch	Y inch
CHEVROLET Epica, 4-dr Sedan, 06-	315 mm	650 mm	12 <sup>3</sup> / <sub>4</sub> "	25 <sup>5</sup> / <sub>8</sub> "

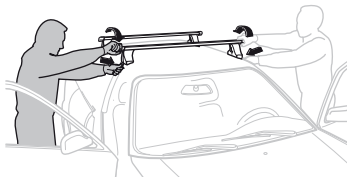
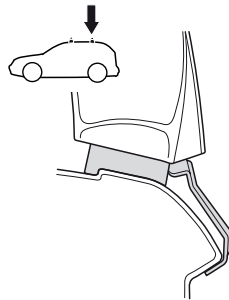
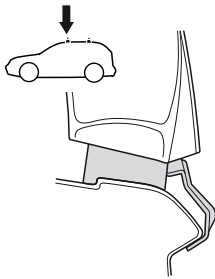
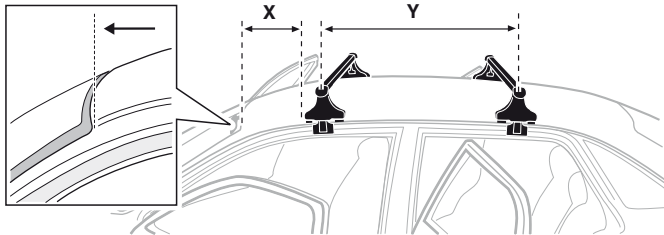

**GB/US** Tighten alternately

**D** Die Schrauben abwechselnd anziehen

**F** Serrer alternativement chaque côté

**NL** Afwisselend aan de linker- en de rechterkant aandraaien

**I** Alternare il serraggio delle viti

**E** Apertar alternativamente

**PT** Aperte alternadamente

**S** Dra åt växelvis

**FIN** Kierrä vuorotellen

**EST** Pinguldage vaheldumisi

**LAT** Pielieciet pamišus

**LIT** Užsukinėkite pakaitomis

**PL** Śruby dokręcaj naprzemiennie

**RU** Затягивайте попеременно

**CZ** Pokręťta bagażníka dokręcaj dokręcaj naprzemiennie.

**SK** Doťahujte striedavo

**SLO** Privijajte izmenično.

**HR** Naizmjenično zategnite

**HU** Egymástól függetlenül szorítandó

**GR** Σφιγγετε εναλλάξ

**TR** Dönüşümlü sıkın

**中文** 交替拧紧

**한국어** 번갈아 가며 조이십시오.

**日本語** 交互に締め付けてください。

**ไทย** ชันโนแบบสลับ

6



480R/754



480

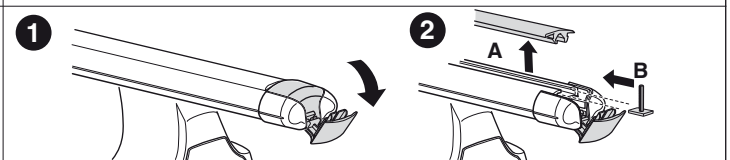
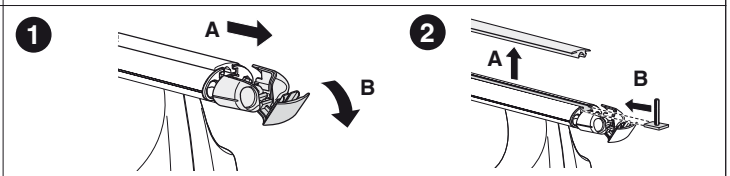
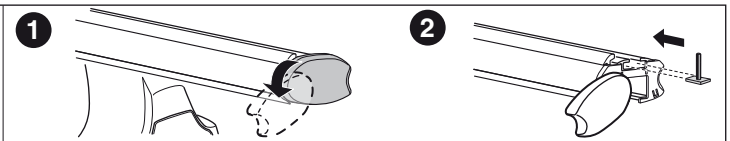
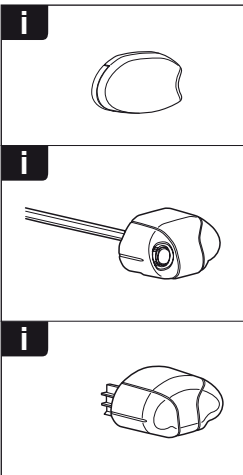
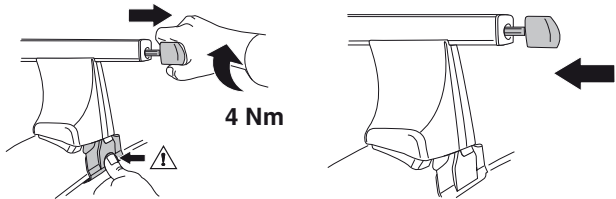
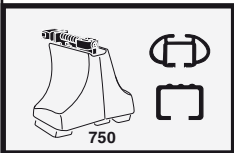
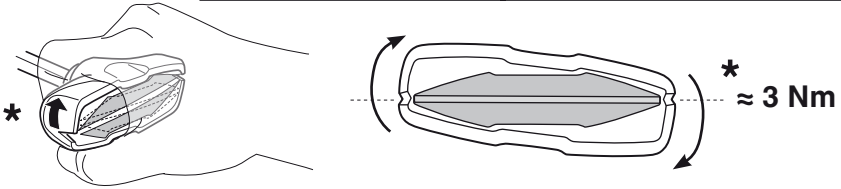
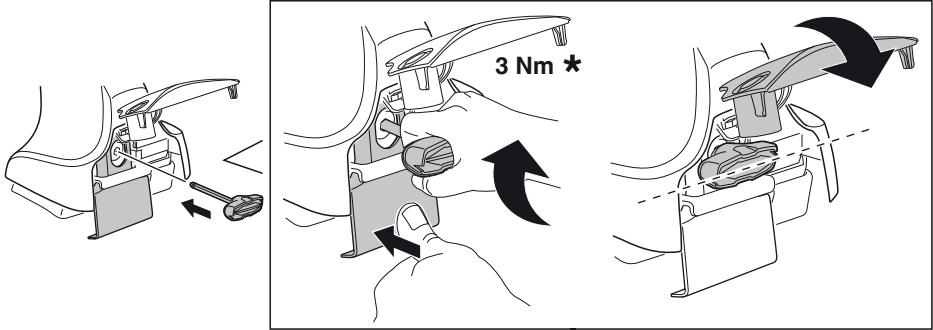

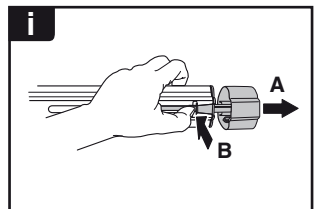
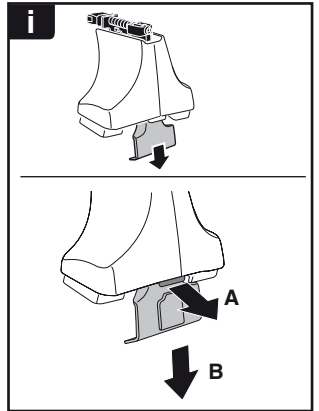
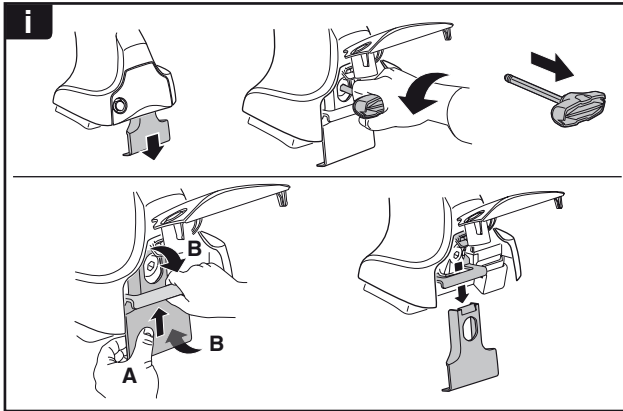
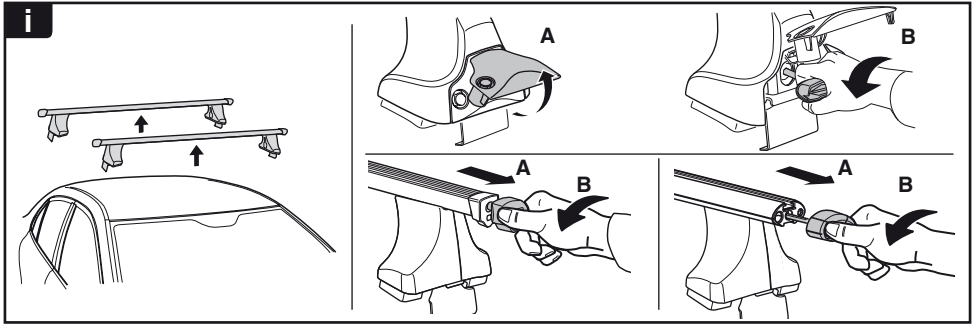

**THULE**  
SWEDEN  
**ONE  
KEY  
SYSTEM**

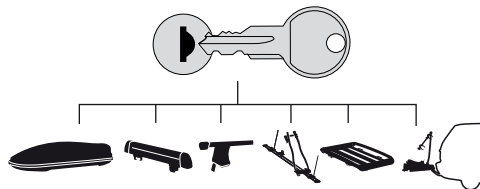

		(x4)
		(x6)
		(x8)
NA		(x10)
EUR		(x12)
ASIA		(x12)

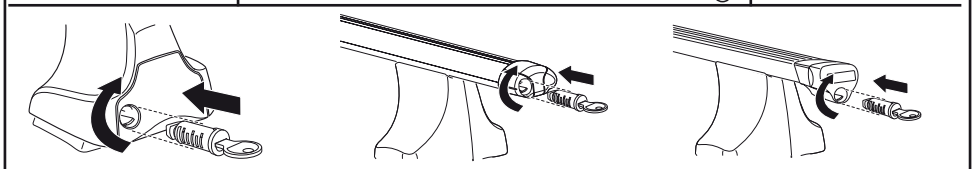

WW ▶ Thule Sweden AB, Box 69, 330 33 Hillerstorp, SWEDEN  
NA ▶ Thule Inc., 42 Silvermine Road, Seymour, Connecticut 06483, USA

info@thule.com  
customer.service@thule.com

www.thule.com