

# Kit 1510

**HONDA Pilot**, 5-dr SUV, 06–  
**HONDA Ridgeline**, 4-dr Pickup, 06–  
(w/o factory rack)

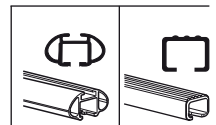

**Kit**

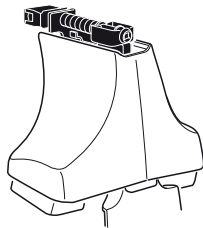
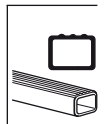
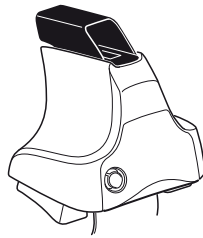
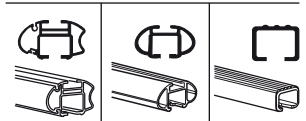
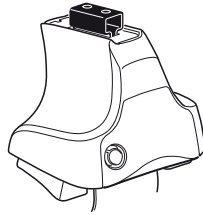
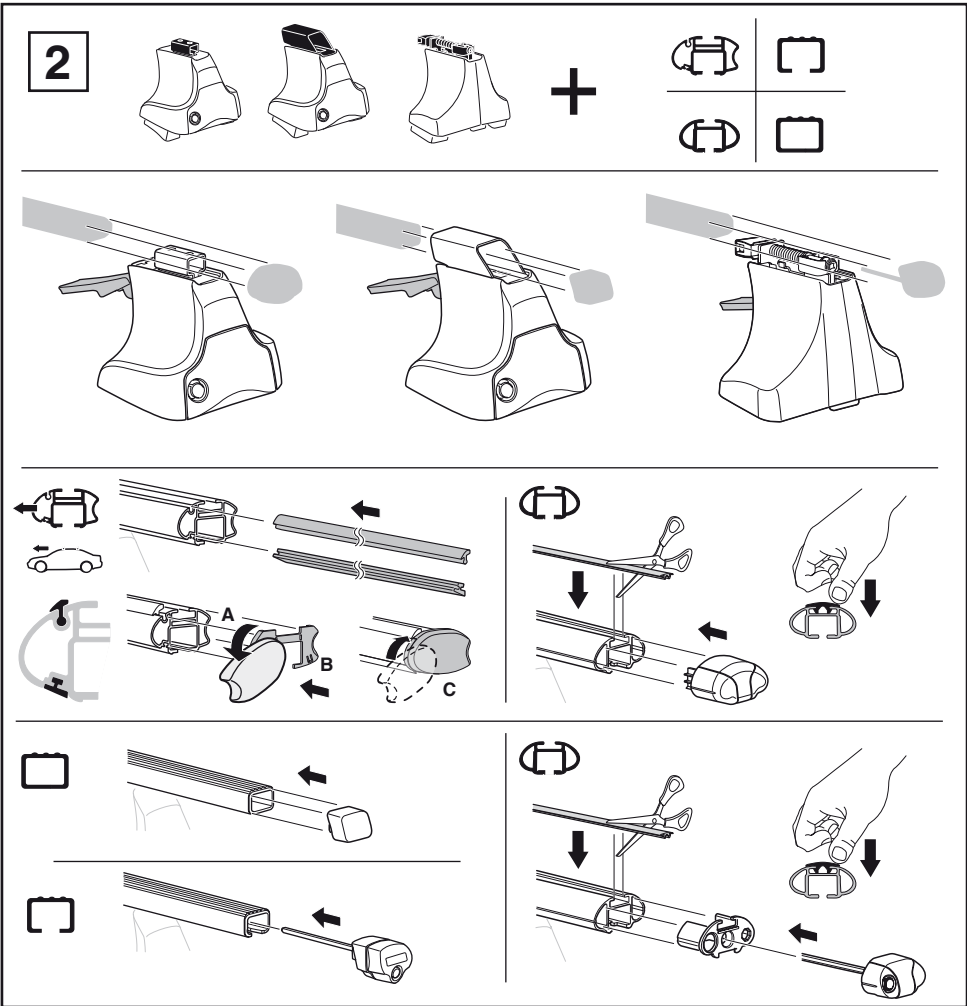
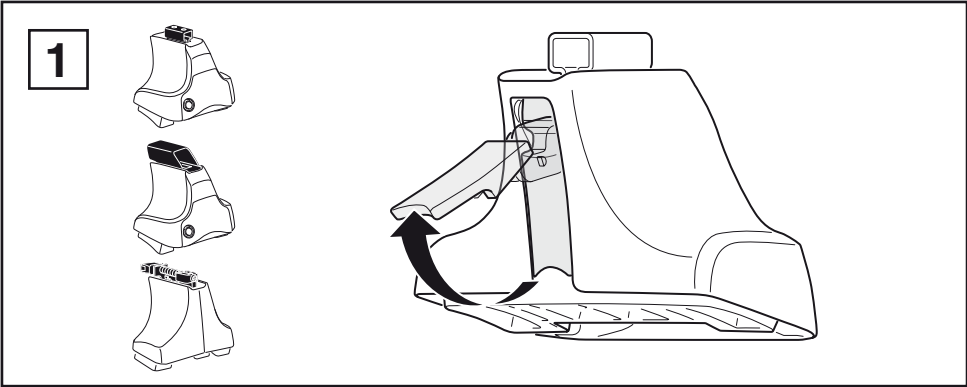

**3**

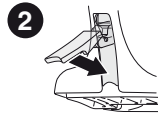
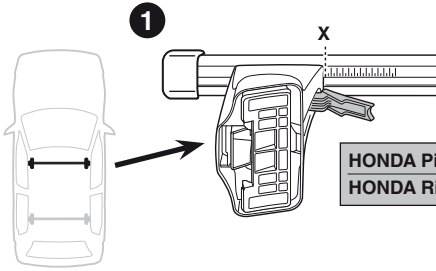
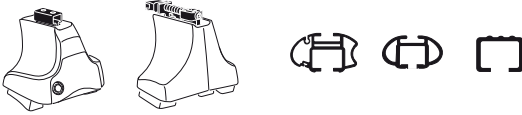

	X
HONDA Pilot, 5-dr SUV, 06–	56
HONDA Ridgeback, 4-dr Pickup, 06–	56

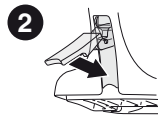
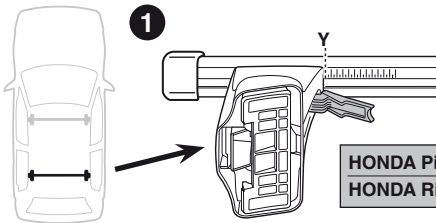

	Y
HONDA Pilot, 5-dr SUV, 06–	53,5
HONDA Ridgeback, 4-dr Pickup, 06–	53,5

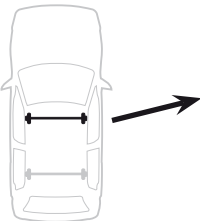
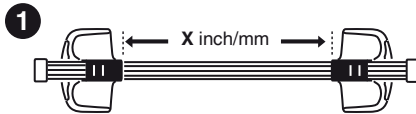

	X inch	X mm
HONDA Pilot, 5-dr SUV, 06–	47 1/2"	1211 mm
HONDA Ridgeback, 4-dr Pickup, 06–	47 1/2"	1211 mm

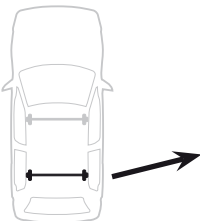
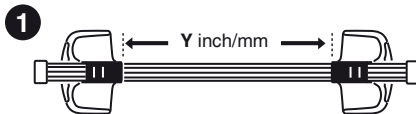

	Y inch	Y mm
HONDA Pilot, 5-dr SUV, 06–	46 3/4"	1186 mm
HONDA Ridgeback, 4-dr Pickup, 06–	46 3/4"	1186 mm

# 4

HONDA Pilot, 5-dr SUV, 06–  
HONDA Ridgeback, 4-dr Pickup, 06–

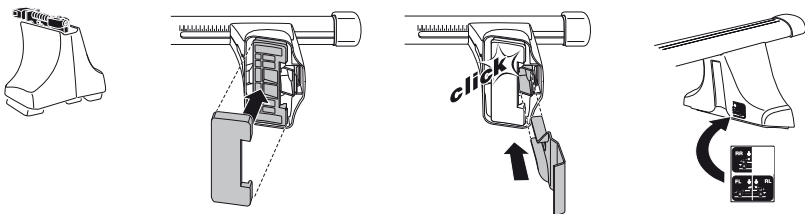
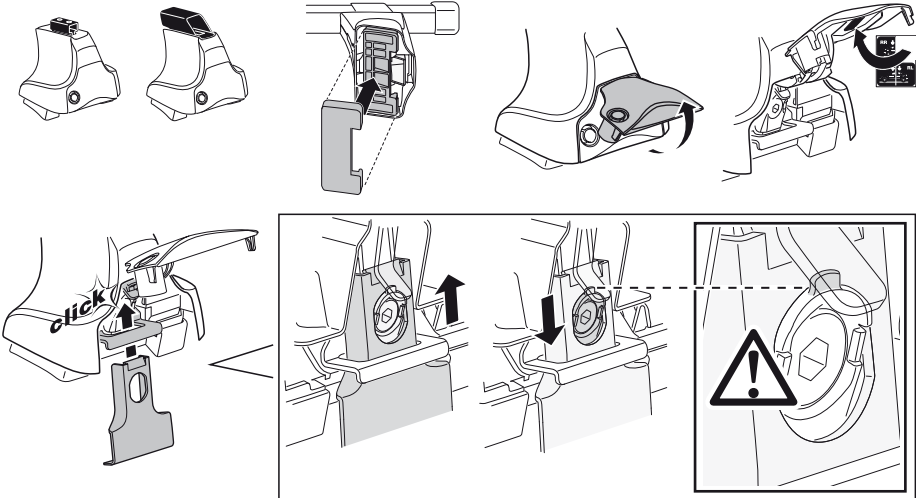
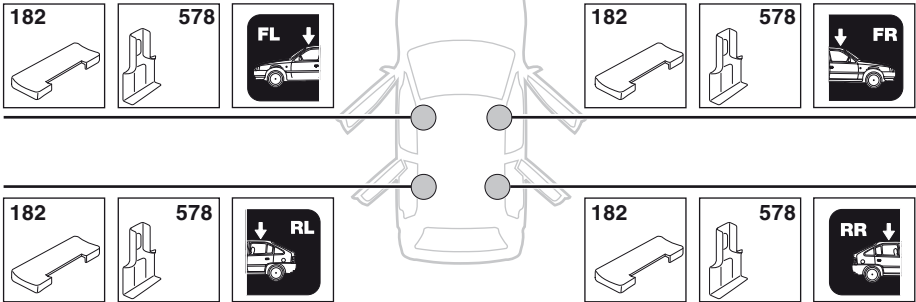

5

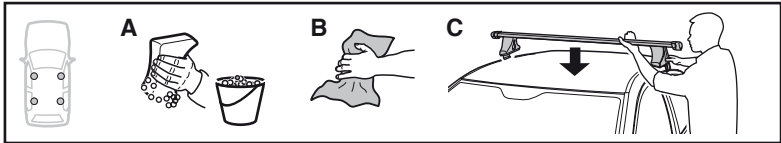

	X mm	Y mm	X inch	Y inch
<b>HONDA Pilot, 5-dr SUV, 06-</b>	<b>260 mm</b>	<b>750 mm</b>	<b>10 1/4"</b>	<b>29 1/2"</b>
<b>HONDA Ridgeback, 4-dr Pickup, 06-</b>	<b>260 mm</b>	<b>750 mm</b>	<b>10 1/4"</b>	<b>29 1/2"</b>

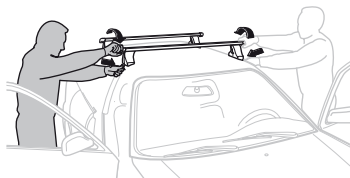
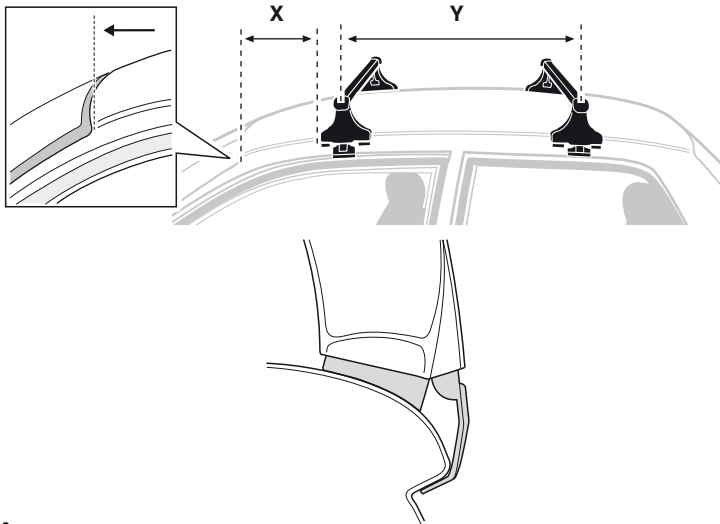

**GB/US** Tighten alternately

**D** Die Schrauben abwechselnd anziehen

**F** Serrer alternativement chaque côté

**NL** Afwisselend aan de linker- en de rechterkant aandraaien

**I** Alternare il serraggio delle viti

**E** Serrare alternativamente

**PT** Aperte alternadamente

**S** Dra åt växelsvis

**FIN** Kierrä vuorotellen

**EST** Pinguldage vaheldumisi

**LAT** Pielvelciet pamīšus

**LIT** Užsukinėkite pakaitomis

**PL** Śruby dokręcaj naprzemiennie

**RU** Затягивайте попеременно

**CZ** Pokręťta bagażníka dokręcaj dokręcaj naprzemiennie.

**SK** Doťahujte striedavo

**SLO** Privijajte izmenično.

**HR** Naizmjenično zategnite

**HU** Egymástól függetlenül szorítandó

**GR** Σφίγγετε εναλλάξ

**TR** Dönüşümlü sıkın

**中文** 交替拧紧

**한국어** 번갈아 가며 조이십시오.

**日本語** 交互に締め付けてください。

**ไทย** ชั้นไนแบบสลับ

6

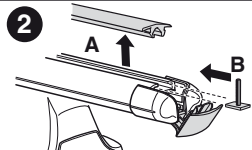
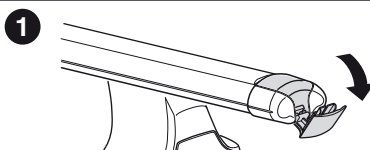
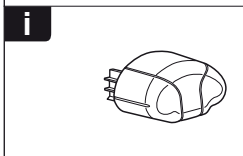
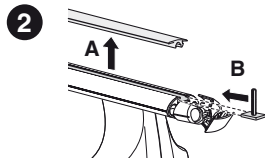
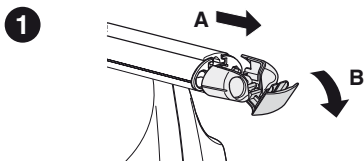
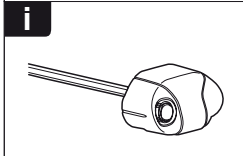
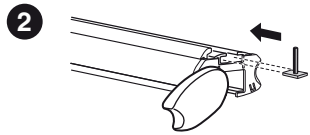
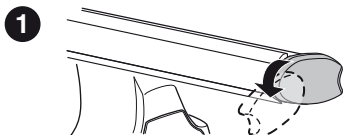
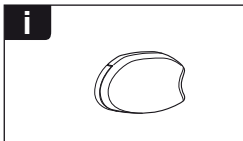
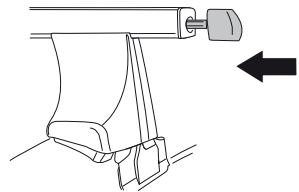
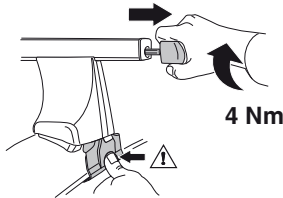
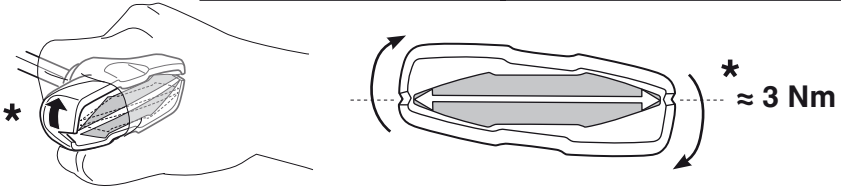
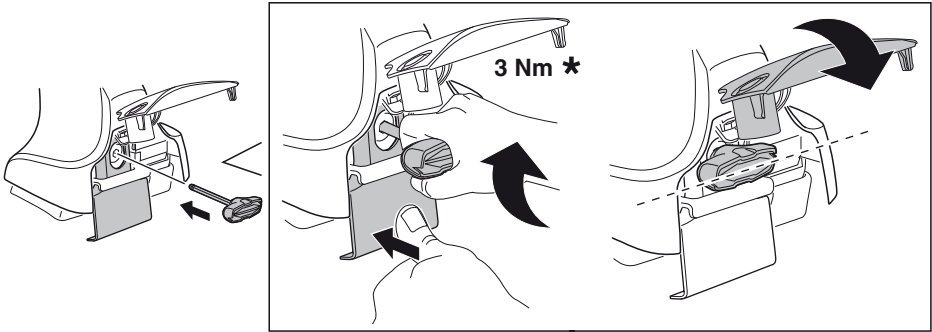
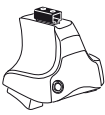

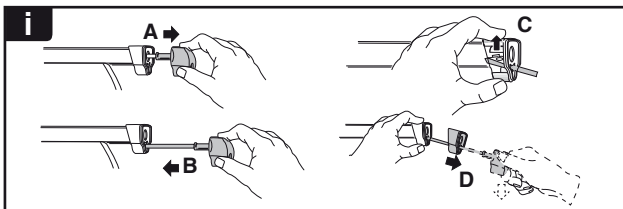
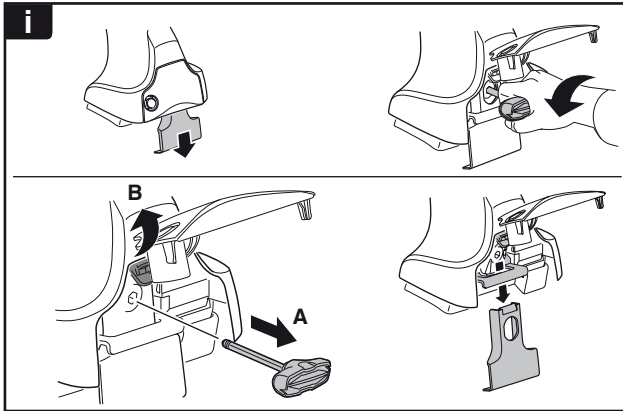
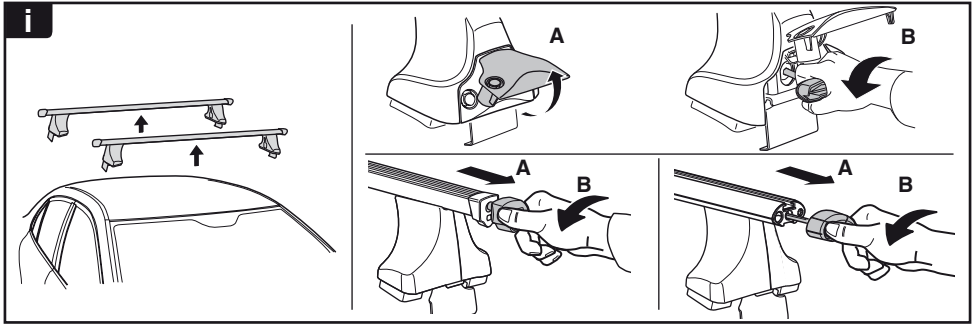

**THULE**  
SWEDEN  
**ONE  
KEY  
SYSTEM**

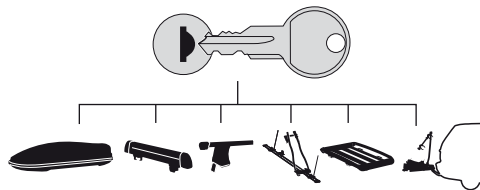

		544	(x4)
		596	(x6)
		588	(x8)
NA		510	(x10)
EUR		452	(x12)
ASIA			



WW ▶ Thule Sweden AB, Box 69, 330 33 Hillerstorp, SWEDEN  
NA ▶ Thule Inc., 42 Silvermine Road, Seymour, Connecticut 06483, USA

info@thule.com  
customer.service@thule.com

www.thule.com