

# Kit 1546

**LEXUS RX 350**, 5-dr SUV, 09-\*

**LEXUS RX 450h**, 5-dr SUV, 09-\*

**TOYOTA Venza**, 5-dr SUV, 09-\*

\* w/o factory rack

**480R**  
**754**

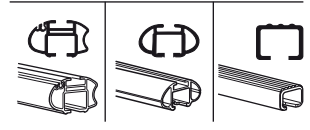
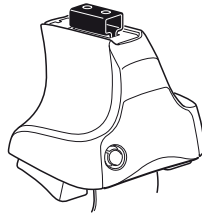

**480**

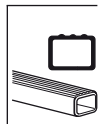
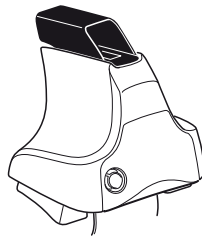

**750**

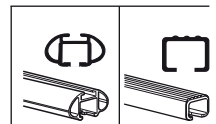
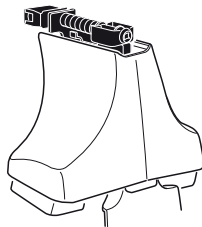

|                      |    |                      |          |    |
|----------------------|----|----------------------|----------|----|
|                      |    |                      |          |    |
| x2<br>x2<br>x2<br>x4 | x2 | x2<br>x2<br>x4<br>x4 | x2<br>x2 | x2 |

**568** x 4

**06** x 2

**46** x 2

**x 1**

**Kit**



**3**



754

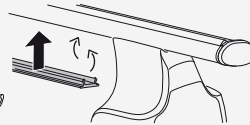
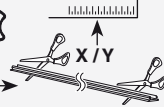

750



**1**

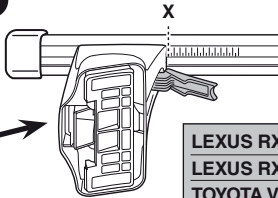
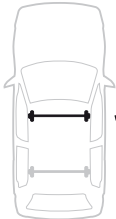

**2**

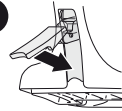

|                              | X  |
|------------------------------|----|
| LEXUS RX 350, 5-dr SUV, 09–  | 45 |
| LEXUS RX 450h, 5-dr SUV, 09– | 45 |
| TOYOTA Venza, 5-dr SUV, 09–  | 45 |

**1**

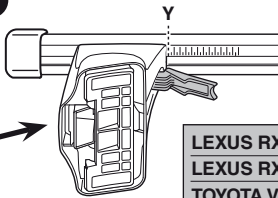

**2**

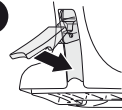

|                              | Y  |
|------------------------------|----|
| LEXUS RX 350, 5-dr SUV, 09–  | 45 |
| LEXUS RX 450h, 5-dr SUV, 09– | 45 |
| TOYOTA Venza, 5-dr SUV, 09–  | 45 |



480R



480

**1**

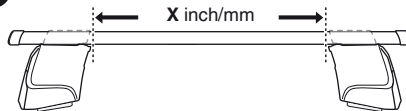

**2**

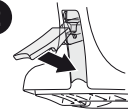

|                              | X inch  | X mm    |
|------------------------------|---------|---------|
| LEXUS RX 350, 5-dr SUV, 09–  | 43 1/4" | 1100 mm |
| LEXUS RX 450h, 5-dr SUV, 09– | 43 1/4" | 1100 mm |
| TOYOTA Venza, 5-dr SUV, 09–  | 43 1/4" | 1100 mm |

**1**

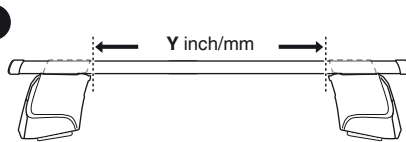

**2**

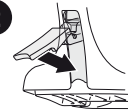

|                              | Y inch  | Y mm    |
|------------------------------|---------|---------|
| LEXUS RX 350, 5-dr SUV, 09–  | 43 1/4" | 1100 mm |
| LEXUS RX 450h, 5-dr SUV, 09– | 43 1/4" | 1100 mm |
| TOYOTA Venza, 5-dr SUV, 09–  | 43 1/4" | 1100 mm |

# 4

LEXUS RX 350, 5-dr SUV, 09–  
 LEXUS RX 450h, 5-dr SUV, 09–  
 TOYOTA Venza, 5-dr SUV, 09–

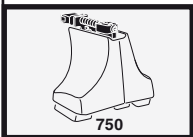
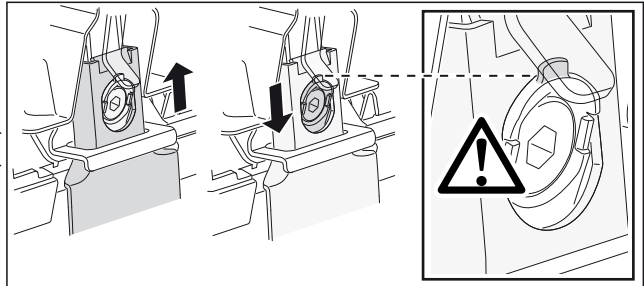
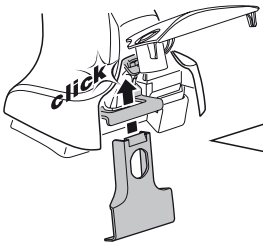
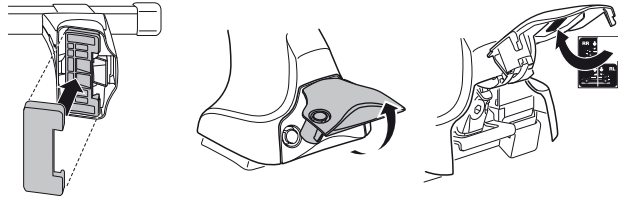
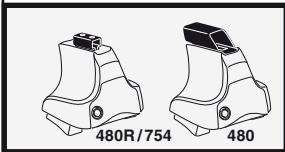
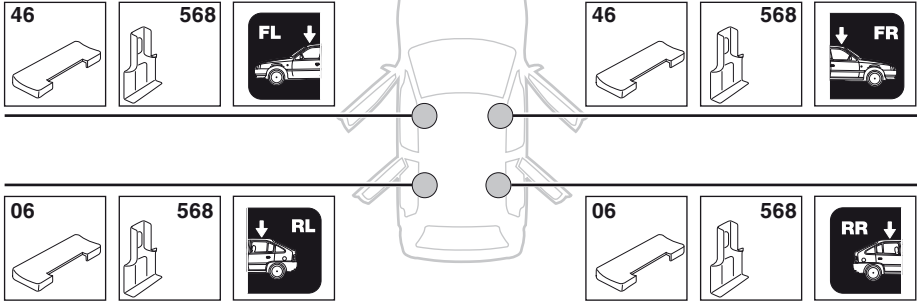

5



|                              | X mm   | Y mm   | X inch  | Y inch  |
|------------------------------|--------|--------|---------|---------|
| LEXUS RX 350, 5-dr SUV, 09-  | 290 mm | 700 mm | 11 3/8" | 27 1/2" |
| LEXUS RX 450h, 5-dr SUV, 09- | 290 mm | 700 mm | 11 3/8" | 27 1/2" |
| TOYOTA Venza, 5-dr SUV, 09-  | 290 mm | 700 mm | 11 3/8" | 27 1/2" |

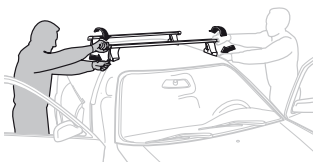
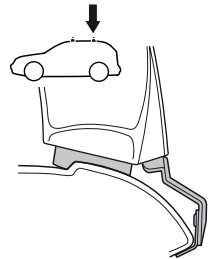
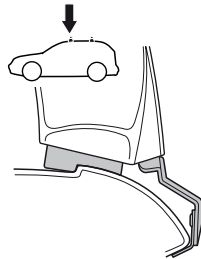
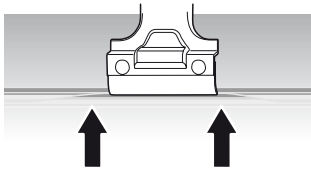
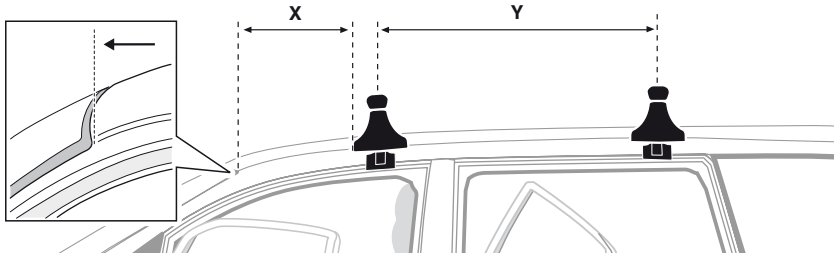

**GB/US** Tighten alternately  
**D** Die Schrauben abwechselnd anziehen  
**F** Serrer alternativement chaque côté  
**NL** Afwisselend aan de linker- en de rechterkant aandraaien  
**I** Alternare il serraggio delle viti  
**E** Apretar alternativamente  
**PT** Aperte alternadamente  
**S** Dra åt växelvis  
**FIN** Kierrä vuorotellen  
**EST** Pinguldage vaheldumisi  
**LAT** Pielieciet pamīšus  
**LIT** Užsukinėkite pakaitomis  
**PL** Śruby dokręcaj naprzemiennie  
**RU** Затягивайте попеременно

**CZ** Pokręťta багаžníka dokręcaj dokręcaj naprzemiennie.  
**SK** Dofahujte striedavo  
**SLO** Privijajte izmenično.  
**HR** Naizmjenično zategnite  
**HU** Egymástól függetlenül szorítandó  
**GR** Σφιγίγτε εναλλάξ  
**TR** Dönüşümlü sıkın  
**中文** 交替拧紧  
**한국어** 번갈아 가며 조이십시오.  
**日本語** 交互に締め付けてください。  
**ไทย** ชั้้นในแบบสลับ

6



480R/754



480

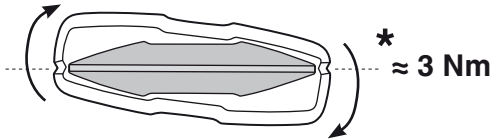
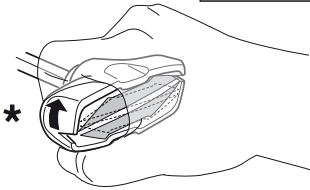
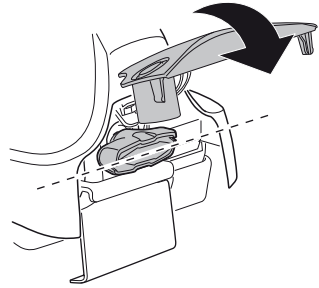
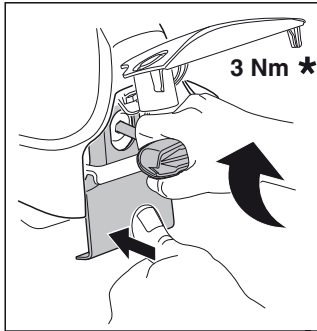

750

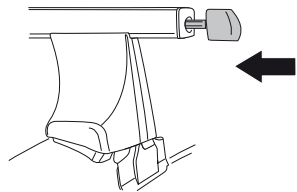
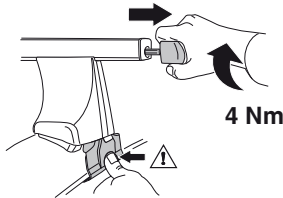

i



1

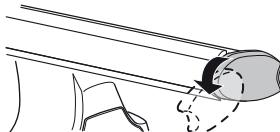

2

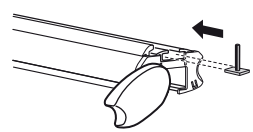

i

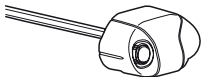

1

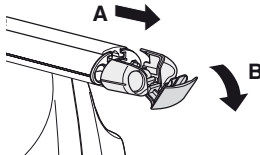

2

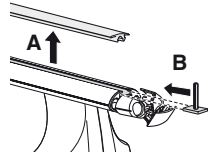

i



1

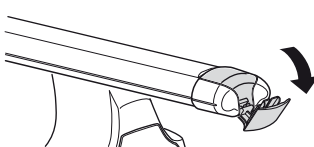

2

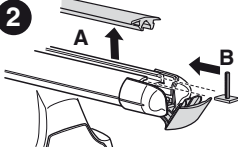

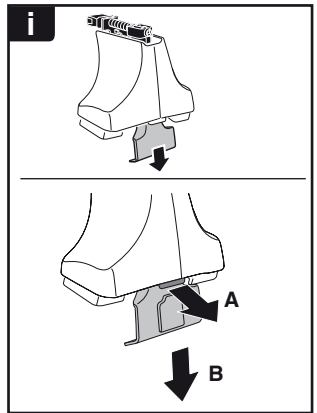
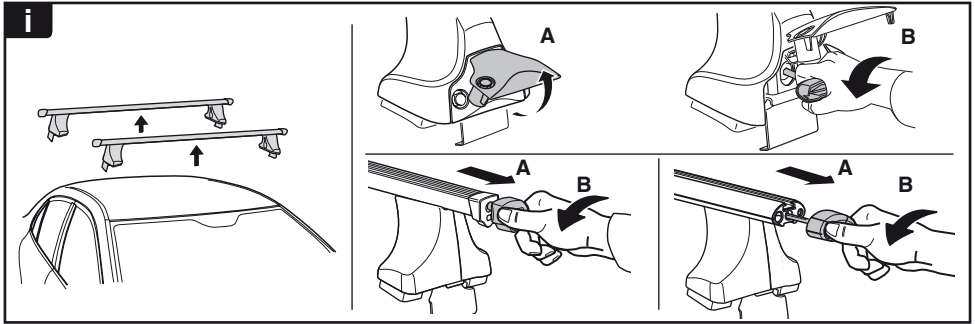

**THULE**  
SWEDEN  
**ONE  
KEY  
SYSTEM**



- 544 (x4)
- 596 (x6)
- 588 (x8)
- NA 510 (x10)
- EUR 452 (x12)
- ASIA



WW ▶ Thule Sweden AB, Box 69, 330 33 Hillerstorp, SWEDEN  
NA ▶ Thule Inc., 42 Silvermine Road, Seymour, Connecticut 06483, USA

info@thule.com  
customer.service@thule.com

www.thule.com