

Kit 1590

VOLVO S40, 4-dr Sedan, 04- / *05-

*North America

480R
754

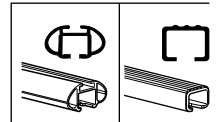
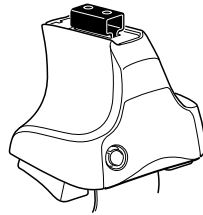

480

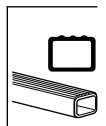
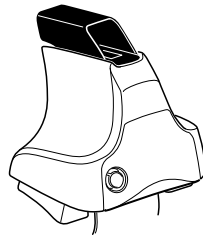

1

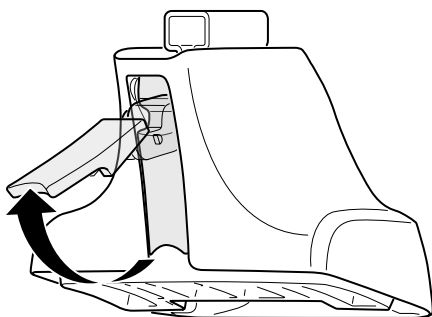
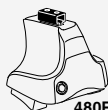

2

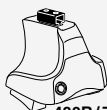

+

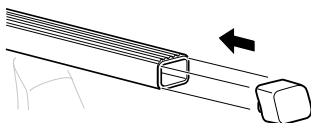
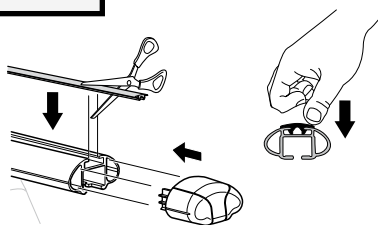
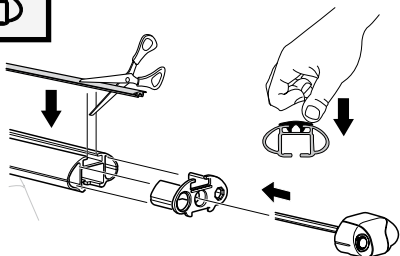
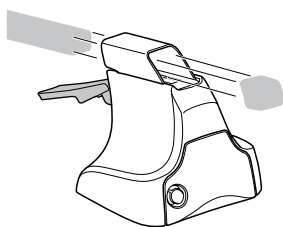
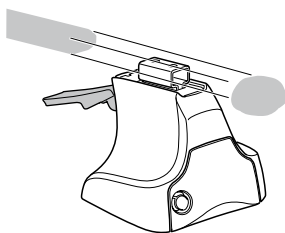

3

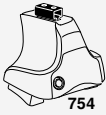

754

1

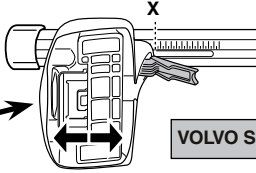
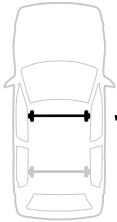

2

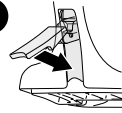

VOLVO S40, 4-dr Sedan, 04- / *05-

X

41,5

1

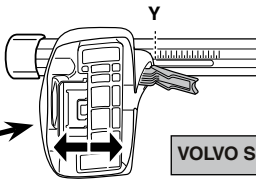

2

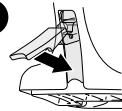

VOLVO S40, 4-dr Sedan, 04- / *05-

Y

39,5

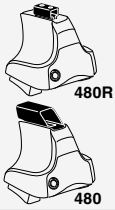

480R

480

1

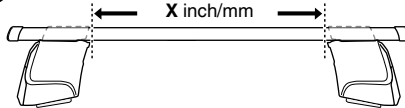

2

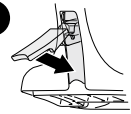

X inch

X mm

VOLVO S40, 4-dr Sedan, 04- / *05-

42"

1066 mm

1

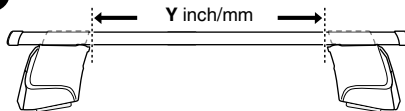

2

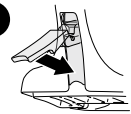

Y inch

Y mm

VOLVO S40, 4-dr Sedan, 04- / *05-

41 1/8"

1046 mm

4



480R/754



480

VOLVO S40, 4-dr Sedan, 04- / *05-

164



629



163



630



163



631



164



632

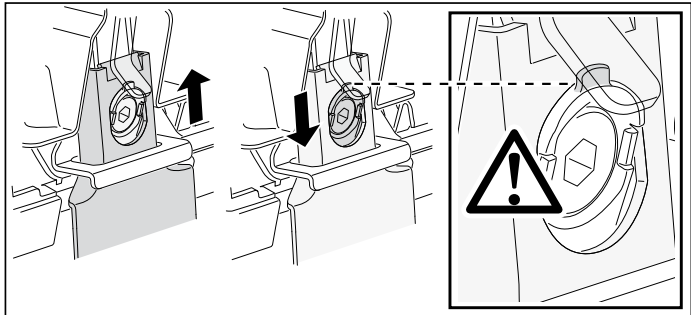
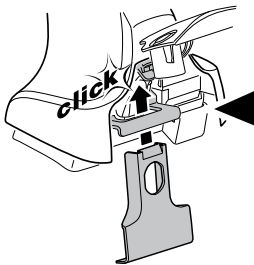
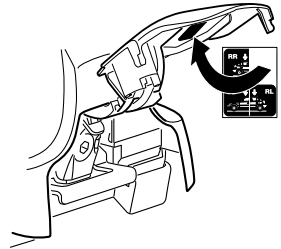
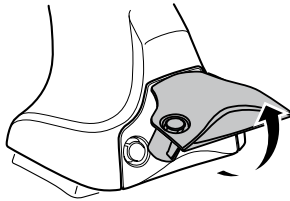
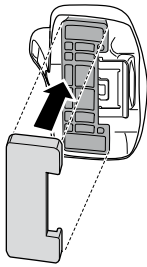

5



	X mm	Y mm	X inch	Y inch
VOLVO S40, 4-dr Sedan, 04- / *05-	225 mm	830 mm	8 ⁷ / ₈ "	32 ⁵ / ₈ "

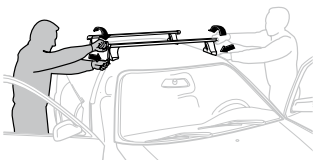
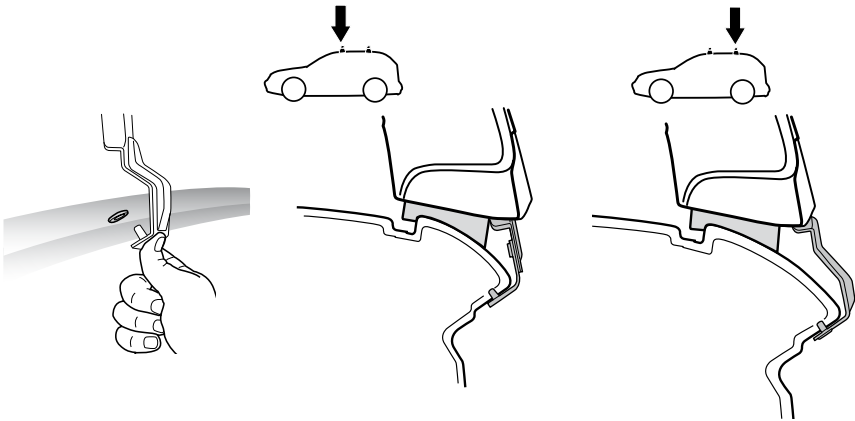
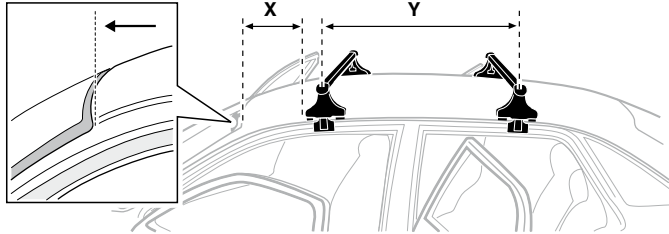

- | | | | |
|--------------|---|------------|---|
| GB/US | Tighten alternately | CZ | Pokreťta bagazníka dokrečaj dokrečaj naprzemiennie. |
| D | Die Schrauben abwechselnd anziehen | SK | Dofahujte striedavo |
| F | Serrer alternativement chaque côté | SLO | Privijajte izmenično. |
| NL | Afwisselend aan de linker- en de rechterkant aandraaien | HR | Naizmjenično zategniti |
| I | Alternare il serraggio delle viti | HU | Egy mástól függetlenül szorítandó |
| E | Apretar alternativamente | GR | Σφιγγετε εναλλάξ |
| PT | Aperte alternadamente | TR | Dönüşümlü sıkın |
| S | Dra åt växelvis | 中文 | 交替拧紧 |
| FIN | Kierrä vuorotellen | 한국어 | 번갈아 가며 조이십시오. |
| EST | Pinguldage vaheldumisi | 日本語 | 交互に締め付けてください。 |
| LAT | Pievelciēt pamīšus | ไทย | ขันในแบบสลับ |
| LIT | Užsukinėkite pakaitomis | | |
| PL | Śruby dokrećaj naprzemiennie | | |
| RU | Затягивайте попеременно | | |

6

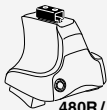

480R/754



480

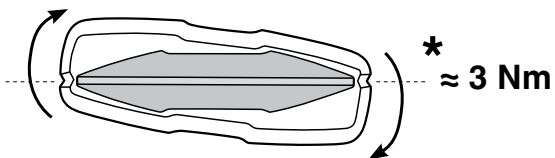
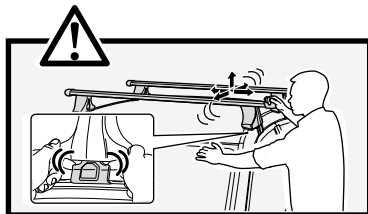
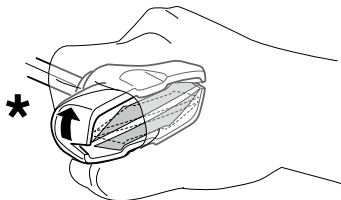
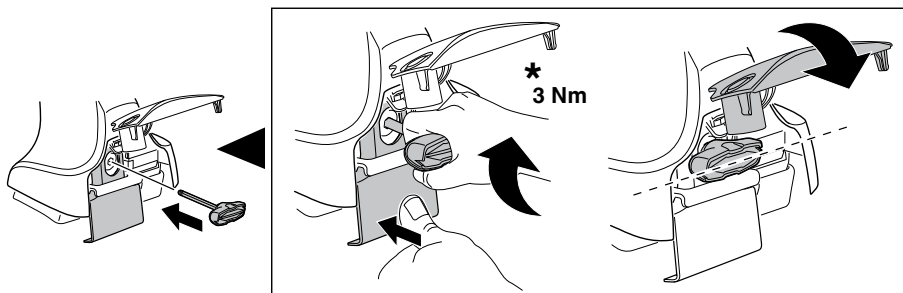

7

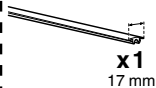

x1
17 mm

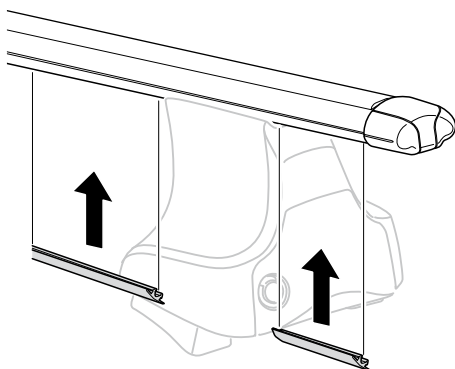

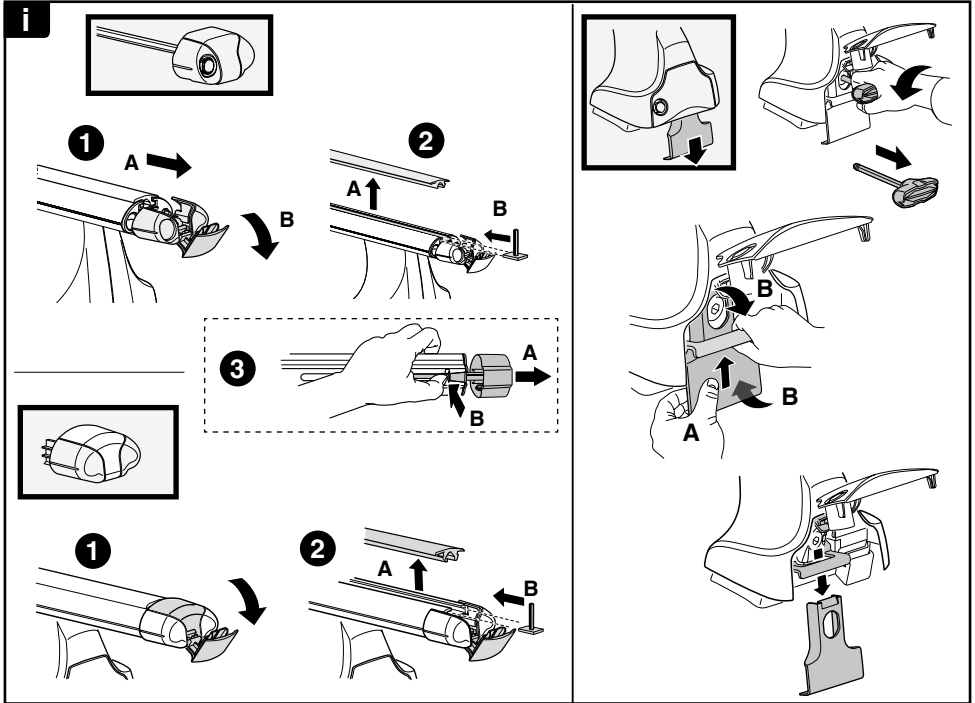

THULE
SWEDEN
**ONE
KEY
SYSTEM**

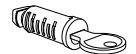
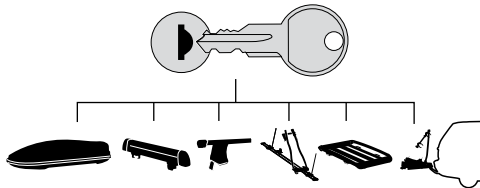

544 (x4)

596 (x6)

588 (x8)

NA **510** (x10)

EUR **452** (x12)

ASIA

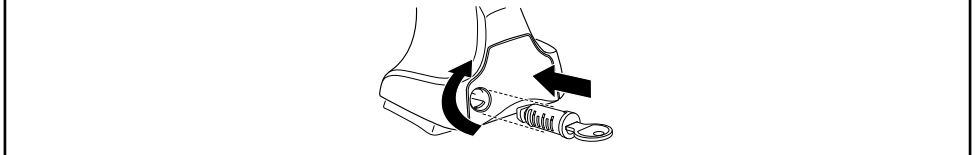

WW ▶ Thule Sweden AB, Box 69, 330 33 Hillerstorp, SWEDEN
NA ▶ Thule Inc., 42 Silvermine Road, Seymour, Connecticut 06483, USA

info@thule.com
customer.service@thule.com

www.thule.com